

**NOTICE!!**

**These documents have been scanned!**

**Do not place un-scanned documents beneath this notice!**

**Do not remove this notice from this file!**

GPO Jacket No. 560-102  
Print Order 61540  
Rise Business Services, LLC  
Job=AZ15 4/30/2019



Box Number= AZ15011



Claim Begin-End: AMC441167-AMC441167

1 Initial Receipt



AZ15011-1

AMC450400-AMC453366



**United States Department of the Interior**  
**Bureau of Land Management**  
 DIV OF LANDS, MINRLS & ENERGY  
 ONE N CENTRAL AVE  
 PHOENIX, AZ 85004 -4427  
 Phone: 602-417-9200

Receipt

No: 3748621

<b>Transaction #:</b> 3854383	
<b>Date of Transaction:</b> 01/25/2017	
CUSTOMER:	
MICHAEL J PETERSON 642 S 79TH PL MESA, AZ 85208-6314 US	

**ENTERED**  
 JAN 31 2017  
 BY: *RAm*

LINE #	QTY	DESCRIPTION	REMARKS	UNIT PRICE	TOTAL
1	1.00	LOCATABLE MINERALS / MINING CLAIMS-NEW, UNADJUD, ONE OR MORE AUTH NOS / NEW MINING CLAIM PROCESSING FEE <b>CASES:</b> AMC441167/\$20.00		- n/a -	20.00
2	1.00	LOCATABLE MINERALS / MINING CLAIMS-NEW, UNADJUD, ONE OR MORE AUTH NOS / NEW MINING CLAIMS LOCATION FEE <b>CASES:</b> AMC441167/\$37.00		- n/a -	37.00
3	1.00	LOCATABLE MINERALS / MINING CLAIMS-NEW, UNADJUD, ONE OR MORE AUTH NOS / NEW MINING CLAIMS MAINTENANCE FEE <b>CASES:</b> AMC441167/\$155.00		- n/a -	155.00
<b>TOTAL:</b>					<b>\$212.00</b>

PAYMENT INFORMATION			
1	AMOUNT:	212.00	POSTMARKED: 01/23/2017
	TYPE:	CHECK	RECEIVED: 01/24/2017
	CHECK NO:	16431	
	NAME:	PETERSON, MICHAEL J 23609 SUNSET BEACH TRL PELICAN RAPIDS MN 56572 US	

REMARKS

This receipt was generated by the automated BLM Collections and Billing System and is a paper representation of a portion of the official electronic record contained therein.

**NOTICE!!**

**These documents have been scanned!**

**Do not place un-scanned documents beneath this notice!**

**Do not remove this notice from this file!**

GPO Jacket No. 560-102  
Print Order 61540  
Rise Business Services, LLC  
Job=AZ15 4/30/2019



Box Number= AZ15011



Claim Begin-End: AMC441167-AMC441167

2 Correspondence



AZ15011-1

AMC450400-AMC453366

**NO  
DOCUMENTS  
FOUND**

NO DOCUMENTS FOUND  
NO DOCUMENTS FOUND

**NOTICE!!**

**These documents have been scanned!**

**Do not place un-scanned documents beneath this notice!**

**Do not remove this notice from this file!**

GPO Jacket No. 560-102  
Print Order 61540  
Rise Business Services, LLC  
Job=AZ15 4/30/2019



Box Number= AZ15011



Claim Begin-End: AMC441167-AMC441167

3 Transfers



AZ15011-1

AMC450400-AMC453366

**NO  
DOCUMENTS  
FOUND**

NO DOCUMENTS FOUND  
NO DOCUMENTS FOUND

**NOTICE!!**

**These documents have been scanned!**

**Do not place un-scanned documents beneath this notice!**

**Do not remove this notice from this file!**

GPO Jacket No. 560-102  
Print Order 61540  
Rise Business Services, LLC  
Job=AZ15 4/30/2019



Box Number= AZ15011



Claim Begin-End: AMC441167-AMC441167

4 Annual Filings



AZ15011-1

AMC450400-AMC453366



UNITED STATES  
DEPARTMENT OF THE INTERIOR  
BUREAU OF LAND MANAGEMENT

AMC 434570

441038

441167

**CREDIT CARD PAYMENT**  
For Mining Claim Maintenance Fee

TELEPHONE SUBMISSION - ACCURACY OF THE BELOW INFORMATION IS THE RESPONSIBILITY OF THE CLAIMANT/OWNER

NAME Nancy L Peterson Real to  
ADDRESS 642 S. TAVN Place 1128 S. 82nd Way  
CITY Mesa STATE AZ ZIP 85208  
PHONE # ~~480~~ - 986 0095

SEND RECEIPT TO  Above address  
 Other (Include Name and Mailing Address):

AMC NUMBER

AMC 434571  
441038  
441167

CLAIM/SITE NAME

3 #.of Claim/Site  
x 155.00 Each  
\$ 465 Total Charged PEP (INITIALS)

RECEIPT # 4247575

DATE STAMP

RECEIVED  
BUREAU OF LAND MANAGEMENT  
47 STATE OFFICE  
PHOENIX, ARIZONA  
2018 AUG 28 P 12:20

AC 782  
ENTERED AUG 29 2018  
PB

\*\*\*\*\* FOR OFFICIAL USE ONLY \*\*\*\*\*

DATE \_\_\_\_\_ INITIALS \_\_\_\_\_ VERIFIED \_\_\_\_\_

**United States Department of the Interior**  
**Bureau of Land Management**  
 DIV OF LANDS, MINRLS & ENERGY  
 ONE N CENTRAL AVE  
 PHOENIX, AZ 85004 -4427  
 Phone: 602-417-9200

Receipt

No: 4247575

<b>Transaction #:</b> 4363046		<i>AC 78'2</i>
<b>Date of Transaction:</b> 08/28/2018		<b>ENTERED AUG 29 2018</b>
<b>CUSTOMER:</b>		
MICHAEL J PETERSON 642 S 79TH PL MESA, AZ 85208-6314 US		

LINE #	QTY	DESCRIPTION	REMARKS	UNIT PRICE	TOTAL
1	1.00	LOCATABLE MINERALS / MINING CLAIMS-NOT NEW-UNADJUD, ONE AUTH NO. ONLY / MINING CLAIM MONEY RECEIVED CASES: AMC434571/\$465.00	2019 MAINT/3	- n/a -	465.00
<b>TOTAL:</b>					<b>\$465.00</b>

PAYMENT INFORMATION				
NOTE: Items will appear on credit card statement as "Bureau of Land Mgmt CO".				
1	AMOUNT:	465.00	POSTMARKED:	N/A
	TYPE:	CREDIT CARD	RECEIVED:	08/28/2018
	NAME:	PETERSON, NANCY L 1128 S. 82ND WAY MESA AZ 85208 US		
	CARD NO:	XXXXXXXXXXXX2615	AUTH CODE:	080601
	NAME ON CARD:	NANCY L PETERSON		
	SIGNATURE:			

REMARKS

This receipt was generated by the automated BLM Collections and Billing System and is a paper representation of a portion of the official electronic record contained therein.

434570  
 441167  
 441038

RECORDING REQUESTED BY:

WHEN RECORDED, MAIL DOCUMENT TO:

NAME: MICHAEL + NANCY PETERSON

ADDRESS: 1128 S. 82 Way

CITY, STATE, ZIP: MESA AZ. 85208

FOR COUNTY RECORDER'S USE

No. of Claims 3  
 x \$10/claim  
 Total due BLM \$ 30<sup>00</sup>

TO ALL WHOM IT MAY CONCERN:

1. The undersigned certifies that at least \$100 per claim was expended for development, labor and improvements, or equivalent value added, as the annual assessment work for the assessment year ending September 1, 2017 for the following contiguous unpatented mining claim(s), located in the County of PINAL, in the State of AZ.

BLM Serial No.	Name of Claim	Tp	Rg	Sec	Mer	County Recordation Book and Page No.	Date
		Example: 13N 5E 14 MDM					
AMC434571	Supersition Gold #2	1s	11E	11	6 <sup>th</sup>	2015-075241	4-7-16
AMC441167	M+N Gold #1	1s	11E	3	6 <sup>th</sup>	2017-012486	2-24-17
AMC 441038	M+N Gold #2	1s	11E	10	6 <sup>th</sup>	2017-012485	2-24-17

PHOENIX, ARIZONA

(Continued on page 2)

# 40597765 - 2018 JAN - 4 P 12:43

RECEIVED  
 JAN 11 2018  
 BY: Ram

2. Type of labor and improvements (specify what was done and give the total value for that labor and improvement to show at least \$100 for each claim). If a geological, geochemical, or geophysical survey was performed, as per 30 U.S.C. 28-1, reference the title of the report of survey, give cost and date of the survey and report, and indicate it was filed with the County Recorder:

Description of Work Performed	Value of Work Performed	Date Work Was Performed
NO WORK WAS PERFORMED, MONUMENTS PLACED		
Maint Fee of \$155 per Claim WAS PAID		
FOR 2018 COMPLETING + RECORDING THIS		
PROOF OF LABOR		

3. Name and mailing address of each person who performed the labor and improvements:

Name (please print)

MICHAEL PETERSON

Current Mailing Address (please print)

1128 S 82<sup>nd</sup> Way  
 MESA AZ 85208

4. Name and mailing address of each person who holds and claims the subject mining claim(s) for the valuable minerals contained therein. Be sure to indicate if there is a change of address:

Name (please print)

MICHAEL PETERSON  
 Nancy PETERSON

Current Mailing Address (please print)

1128 S. 82<sup>nd</sup> Way MESA AZ 85208  
 (SAME)

RECEIVED  
 2018 JAN - 4 P 12:40  
 PHOENIX, ARIZONA

5. The undersigned testifies that on the date of 4-20, 2017, all monuments required by law were erected upon the subject claim(s), and all notices required by law were posted on the subject claim(s) or copies thereof were in place, and at said date, each corner monument bore or contained

markings sufficient to appropriately designate the corner of the claim to which it pertains and the name of the claim(s).

I hereby certify under penalty of perjury under the laws of the State of AZ that the foregoing statements are true and correct:

*Michael Peterson*

(Signature of person responsible for above statement)

Date: 12-29-2017

Title 18 U.S.C. 1001 and 43 U.S.C. 1212 make it a crime for any person knowingly and willfully to make to any department or agency of the United States any false, fictitious or fraudulent statements or representations as to any matter within its jurisdiction.

RECEIVED  
2018 JAN -4 P 12:43  
PHOENIX, ARIZONA

### INSTRUCTIONS

1. This is an optional form that may be used to satisfy the requirements for the Bureau of Land Management (BLM) under the provisions of 43 U.S.C. §1744 and 30 U.S.C. §28-28d and the regulations thereunder (43 CFR part 3835). Since local and State laws may vary, you should contact your local and State agencies where the claims are located to ensure all applicable laws and requirements are satisfied.
2. The claimant(s) must fill in the date in paragraph 1 for the applicable assessment year and the county and state where the claims are located.
3. All claim names, BLM serial numbers, legal descriptions, and original county recording information must be listed for the claims pertaining to this assessment notice.
4. The claimant(s) must complete paragraph 2 listing all labor or improvements which was performed on or did benefit the subject mining claims. The value and date of the labor or improvements must also be listed. The total amount of labor or improvements can be listed, but the total expenditure must equal at least \$100 for each claim.
5. The names and current mailing addresses of the person(s) performing the labor shall be listed in paragraph 3.
6. The name and current mailing address of each owner (claimant) of the claims shall be listed in paragraph 4. The mailing address shall be the owner's address and not the address of an agent or anyone representing the claimant. Be sure to note if there has been a change of address.
7. Paragraph 5 shall be completed to show the date it was verified that all monuments required by law were properly erected, all notices were posted, and that corners were appropriately designated for all claims listed.
8. An exact legible reproduction or duplicate (other than microfilm or other electronic media) of this affidavit or another type of affidavit of assessment work that you file or will file in the county where each claim is located, must be filed with the BLM on or before December 30 of the calendar year in which the assessment year ends. For mill or tunnel sites, a separate notice of intent to hold must be filed with the BLM on or before December 30. Requirements for filing a notice of intent to hold can be found at 43 CFR 3835.33.
9. A processing fee of \$10 for each claim listed must be remitted to the BLM along with this or any other affidavit of assessment work.

Petersin  
1128 So 82 Way  
Mesa, AZ 85208

PHOENIX AZ 852

30 DEC 2013 11:54



Bureau of Land Management  
Arizona State office

One North Central Ave Suite 800  
Phoenix Az 85004-4427

RECEIVED  
ELM AZ ST

2018 JAN -4 P 12:43

PHOENIX, ARIZONA

**United States Department of the Interior**  
**Bureau of Land Management**  
 DIV OF LANDS, MINRLS & ENERGY  
 ONE N CENTRAL AVE  
 PHOENIX, AZ 85004 -4427  
 Phone: 602-417-9200

Receipt

No: 4059765

<b>Transaction #:</b> 4171368	
<b>Date of Transaction:</b> 01/04/2018	
<b>CUSTOMER:</b>	
MICHAEL PETERSON 1128 S 82ND WAY MESA,AZ 85208-5941 US	

LINE #	QTY	DESCRIPTION	REMARKS	UNIT PRICE	TOTAL
1	1.00	LOCATABLE MINERALS / MINING CLAIMS- NOT NEW-UNADJUD,ONE AUTH NO. ONLY / MINING CLAIM MONEY RECEIVED <b>CASES: AMC434571/\$30.00</b>	POL 2017/3	- n/a -	30.00
<b>TOTAL:</b>					<b>\$30.00</b>

PAYMENT INFORMATION			
1	AMOUNT:	30.00	POSTMARKED: N/A
	TYPE:	CHECK	RECEIVED: 01/04/2018
	CHECK NO:	16462	
	NAME:	PETERSON, MICHAEL J 23609 SUNSET BEACH TRL PELICAN RAPIDS MI 56572 US	

REMARKS

This receipt was generated by the automated BLM Collections and Billing System and is a paper representation of a portion of the official electronic record contained therein.



Run Date: 08/21/17

Run Time: 09:47 AM

**DEPARTMENT OF THE INTERIOR  
BUREAU OF LAND MANAGEMENT  
MINING CLAIMS**

**MC Maintenance Fees Paid Through the BLM Pay Portal**

**CBS Receipt: 3938900**

Printed For Lead File # AMC441167

Agency Tracking ID: 1502817019

Number of BLM Serial Nr: 3

Assessment Year: 2018

Total Amount Paid: \$465.00

Paid On: 08/15/2017

Claim Name	BLM Serial No	Lead File No	Amount Paid
SUPERSTITION GOLD #2	AMC434571	AMC434570	\$155.00
M N GOLD #2	AMC441038	AMC441038	\$155.00
M & N GOLD #1	AMC441167	AMC441167	\$155.00

**United States Department of the Interior**  
**Bureau of Land Management**  
 BUSINESS & SUPPORT SVCS DIV  
 ONE N CENTRAL AVE SUITE 800  
 PHOENIX, AZ 85004 -4427  
 Phone: 602-417-9200

Receipt

No: 3938900

<b>Transaction #:</b> 4048552	
<b>Date of Transaction:</b> 08/15/2017	
<b>CUSTOMER:</b>	
NANCY L PETERSON 1128 S 82ND WAY MESA, AZ 85208 US	

LINE #	QTY	DESCRIPTION	REMARKS	UNIT PRICE	TOTAL
1	1.00	LOCATABLE MINERALS / MINING CLAIMS- NOT NEW-UNADJUD, ONE AUTH NO. ONLY / MINING CLAIM MONEY RECEIVED CASES: AMC441038/\$465.00		- n/a -	465.00
<b>TOTAL:</b>					<b>\$465.00</b>

PAYMENT INFORMATION			
NOTE: Items will appear on credit card statement as "BLM O Mining Claim".			
1	AMOUNT:	465.00	POSTMARKED: N/A
	TYPE:	CREDIT CARD	RECEIVED: 08/15/2017
	NAME:	NANCY L PETERSON 1128 S 82ND WAY MESA AZ 85208 US	
	CARD NO:	XXXXXXXXXXXX2615	AUTH CODE: 742644
	NAME ON CARD:	NANCY L PETERSON	
	EXPIRES:	09/2018	
	SIGNATURE:		

REMARKS

This receipt was generated by the automated BLM Collections and Billing System and is a paper representation of a portion of the official electronic record contained therein.

**NOTICE!!**

**These documents have been scanned!**

**Do not place un-scanned documents beneath this notice!**

**Do not remove this notice from this file!**

GPO Jacket No. 560-102  
Print Order 61540  
Rise Business Services, LLC  
Job=AZ15 4/30/2019



Box Number= AZ15011



Claim Begin-End: AMC441167-AMC441167

5 Miscellaneous



AZ15011-1

AMC450400-AMC453366

**NO  
DOCUMENTS  
FOUND**

NO DOCUMENTS FOUND  
NO DOCUMENTS FOUND

**NOTICE!!**

**These documents have been scanned!**

**Do not place un-scanned documents beneath this notice!**

**Do not remove this notice from this file!**

GPO Jacket No. 560-102  
Print Order 61540  
Rise Business Services, LLC  
Job=AZ15 4/30/2019



Box Number= AZ15011



Claim Begin-End: AMC441167-AMC441167

6 Location Notices-Amendments and Supporting Documents



AZ15011-1 AMC450400-AMC453366

# MINING CLAIM STATUS REPORT

Data Entered: 01/31/17 Rgm

MTP Checked By: 01/31/17  
GEO Checked By: 01/31/17

LEAD SERIAL NUMBER: AMC 441167 thru AMC \_\_\_\_\_

### NUMBER OF CLAIMS & TYPE:

\_\_\_\_\_  
1  
\_\_\_\_\_  
\_\_\_\_\_  
\_\_\_\_\_  
\_\_\_\_\_

### CHARGES:

Processing Fee @ \$20 = \$ 20.00  
Location Fee @ \$37 = \$ 37.00  
Maintenance Fee @ \$155 = \$ 155.00  
Add'l Maint Fee for Assoc Placer = \$ \_\_\_\_\_  
**SUBTOTAL** \$ 212.00  
Other Fees \$ \_\_\_\_\_  
Other Fees \$ \_\_\_\_\_  
**TOTAL** \$ 212.00

TOTAL ACREAGE: 20 Per Claim  
(Placer Only)

NUMBER OF LOCATORS: 2

DOCUMENTS RECEIVED VIA : Over-the-Counter [ ] Mail [  ] TIMELY FILED: Yes [  ] No [ ]

LEGAL DESCRIPTION: T 1S R 11E SEC 3  
T \_\_\_\_\_ R \_\_\_\_\_ SEC \_\_\_\_\_  
T \_\_\_\_\_ R \_\_\_\_\_ SEC \_\_\_\_\_  
T \_\_\_\_\_ R \_\_\_\_\_ SEC \_\_\_\_\_  
T \_\_\_\_\_ R \_\_\_\_\_ SEC \_\_\_\_\_

BLM [ ] FOREST SERVICE [ ] \_\_\_\_\_ SUBJ TO PL 359: Yes [ ] No [ ]  
WILDERNESS AREA [ ] \_\_\_\_\_

SPLIT ESTATE: N/A [ ] SX [ ] PX [ ] OTHER [ ] \_\_\_\_\_  
SRHA [ ] Was proper Notice filed if located on SHRA Land? Yes [ ] No [ ]

RECONVEYED MINERALS ON BLM LAND REQUIRE OPENING ORDER FROM 1944 TO 1993:  
Open to Entry On \_\_\_\_\_ N/A [ ]

COMMENTS/STATUS: VOID [ ] PARTIALLY VOID [ ] PVT MINERALS [ ] WITHDRAWN LANDS [ ]  
OTHER [ ] \_\_\_\_\_

AM041167

[ ] Claimant acknowledges that portions of the following claim(s) site(s) may be void or voidable.

Printed Name of Claimant \_\_\_\_\_ Signature of Claimant \_\_\_\_\_

\*\*\*\*\*FINAL ADJUDICATION\*\*\*\*\*

DATE 1/10/2018 INITIALS [Signature]

LOCATION NOTICE FOR PLACER MINING CLAIM

Amendment BLM Serial # \_\_\_\_\_

NOTICE IS HEREBY GIVEN that the M+N Gold #1

placer mining claim has been located by

MICHAEL PETERSON  
NANCY PETERSON whose current mailing

address is 642 S 79th PLACE

MESA AZ. 85208

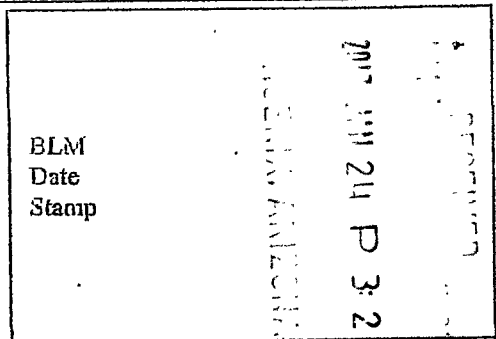

The general course of this claim is \_\_\_\_\_ and it is situated in PINAL

County, Arizona. This claim is 1320 feet in length and 660 feet in width.

20 Total Claim Acreage. This claim runs from the location monument on which this location notice is posted at the SE corner of the claim approximately 1320 feet in a NORTH direction to the NE end line and 660 feet in a WEST direction to the NW end line. This claim is marked by four monuments, one at each corner of the claim.

The location monument on which this notice is posted is situated within Section 3, Township

1 S., Range 11 E., Gila Salt River Base and Meridian, Arizona. This claim encompasses

portions of the following legal subdivision(s) if located by legal subdivision or the following quarter section(s),

section(s), Township(s) and Range(s) EAST 1/2 OF THE SE 1/4 OF SECTION 3

Township 1 S. Range 11 E., Gila Salt River Base and Meridian, Arizona.

The locality of this claim with reference to some natural object or permanent monument and additional information (if any) concerning its locality are as follows: WEST SIDE OF BYOUS BUTTE

The above information is shown on the attached map.

DATED AND POSTED on the ground this 8 day of January, 20 17.

LOCATOR(s)  AGENT

Print Name(s) MICHAEL J PETERSON

Nancy L. PETERSON

Signature(s) Michael Peterson

Nancy Peterson

Form 1007102  
Revised July 2014

ANCH 411671

**MINING CLAIM MAP**

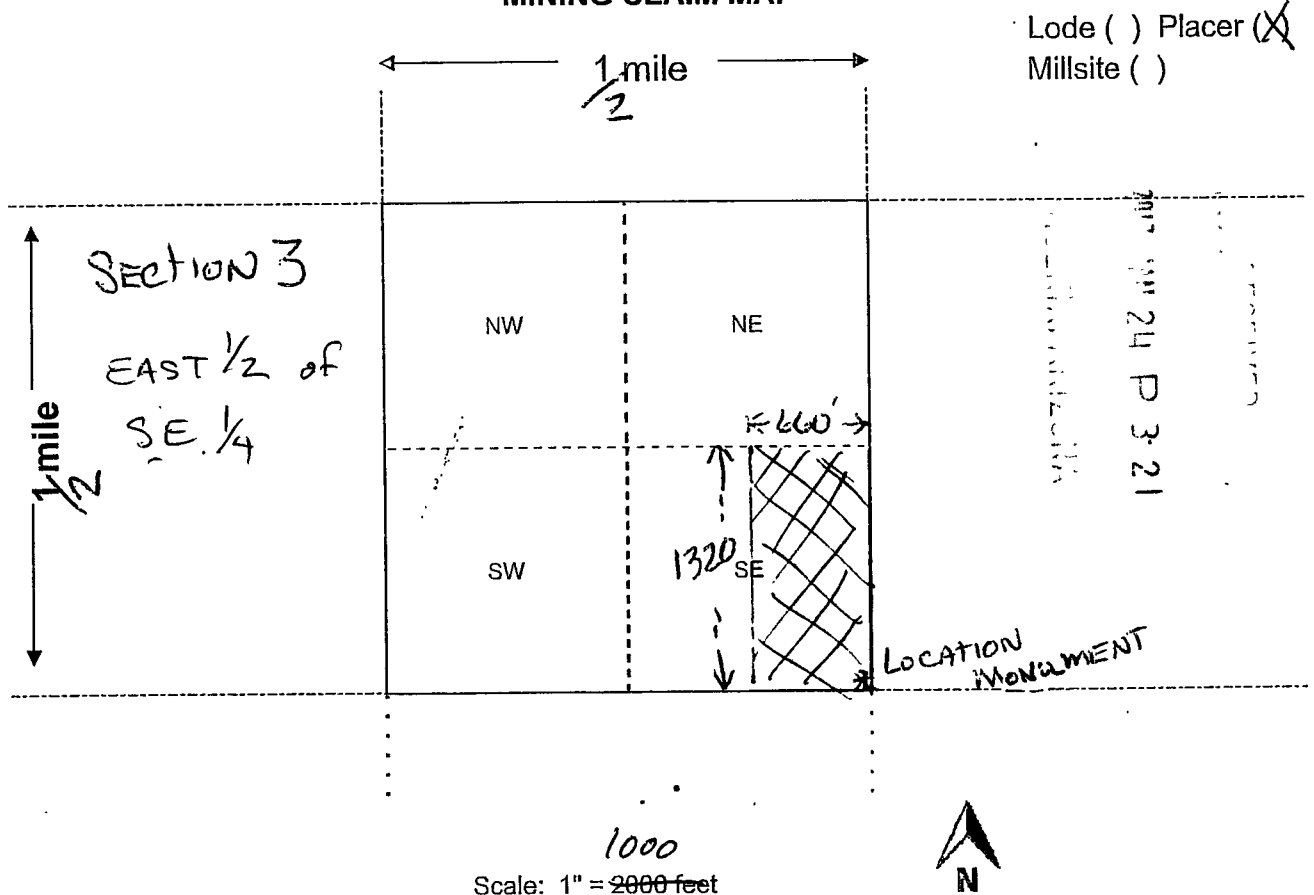

1000  
Scale: 1" = 2000 feet

1. The above map depicts the M + N BOLD #1 mining claim, which is located in Section (s) 3, Township 1 South, Range 11 EAST, Gila and Salt River Base and Meridian, PINAL County, Arizona. Total claim acreage is 20
2. The type of corner and location monuments used are as follows: 2" x 4' white capped PVC with INFORMATION PLAQUE
3. The bearings and distances in degrees and feet between claim corners and to a public land survey monument are as depicted on the map.
4. If the claim is a placer or millsite claim with exterior limits conforming to legal subdivisions of the public survey, provide a legal description of the claim EAST 1/2 of the SE 1/4 of SECTION 3 Township 1 South, Range 11 East, Gila and Salt River Base and Meridian, AZ.

Form MCF100a  
Revised July 2014



SECTION 3

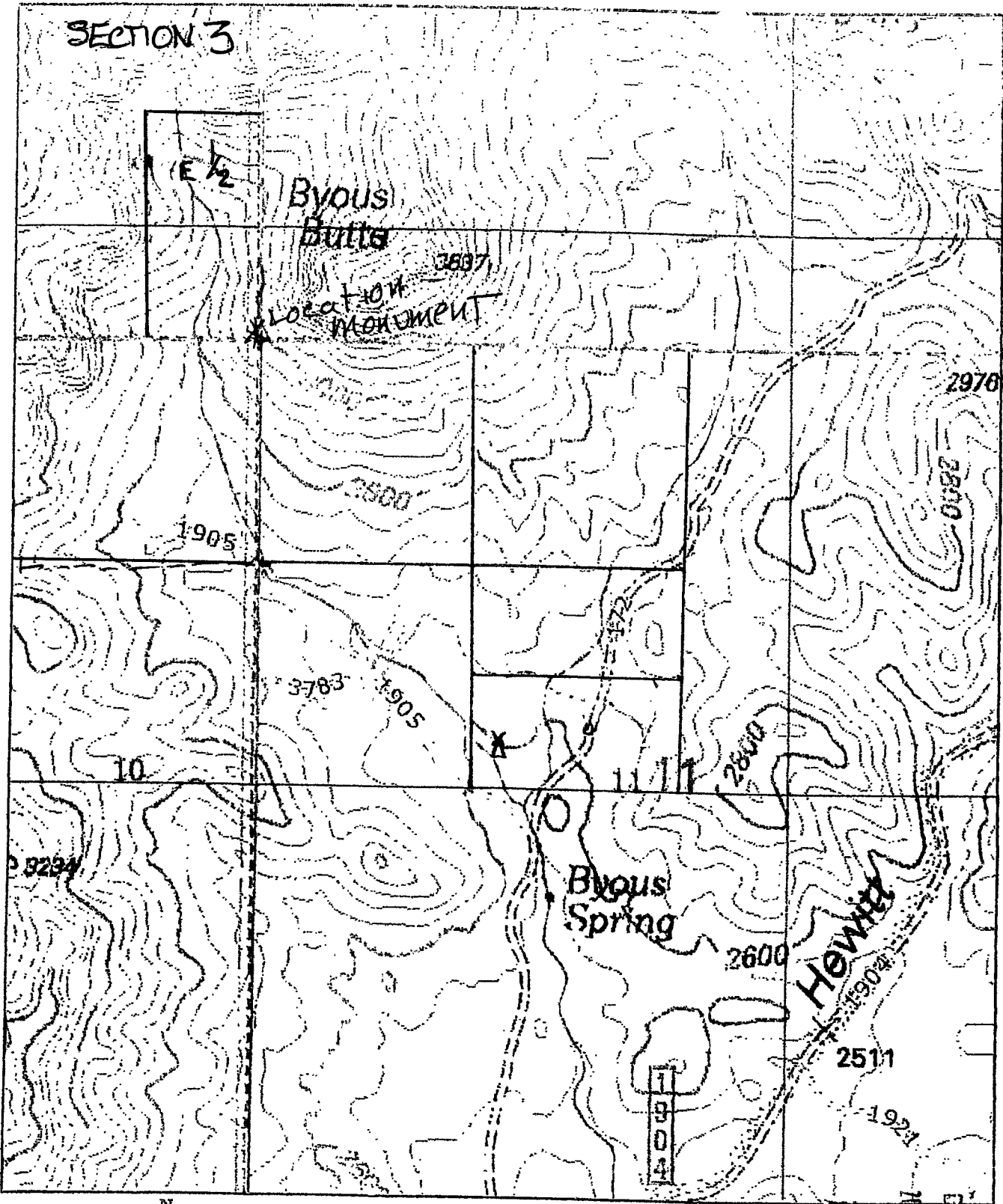

CLAIM AREA Highlighted

RECORDED  
 JAN 24 P 3-21  
 DEPT. OF REVENUE, ANZSIA

AN0411671

# UNSURVEYED TOWNSHIP 1 SOUTH RANGE 11 EAST OF THE GILA AND SALT RIVER MERIDIAN, ARIZONA

AMENDED PROTRACTION DIAGRAM OFFICIALLY FILED 06/18/2003

PINAL COUNTY  
LOWER SONORAN FIELD OFFICE

STATUS OF PUBLIC DOMAIN  
LAND AND MINERAL TITLES

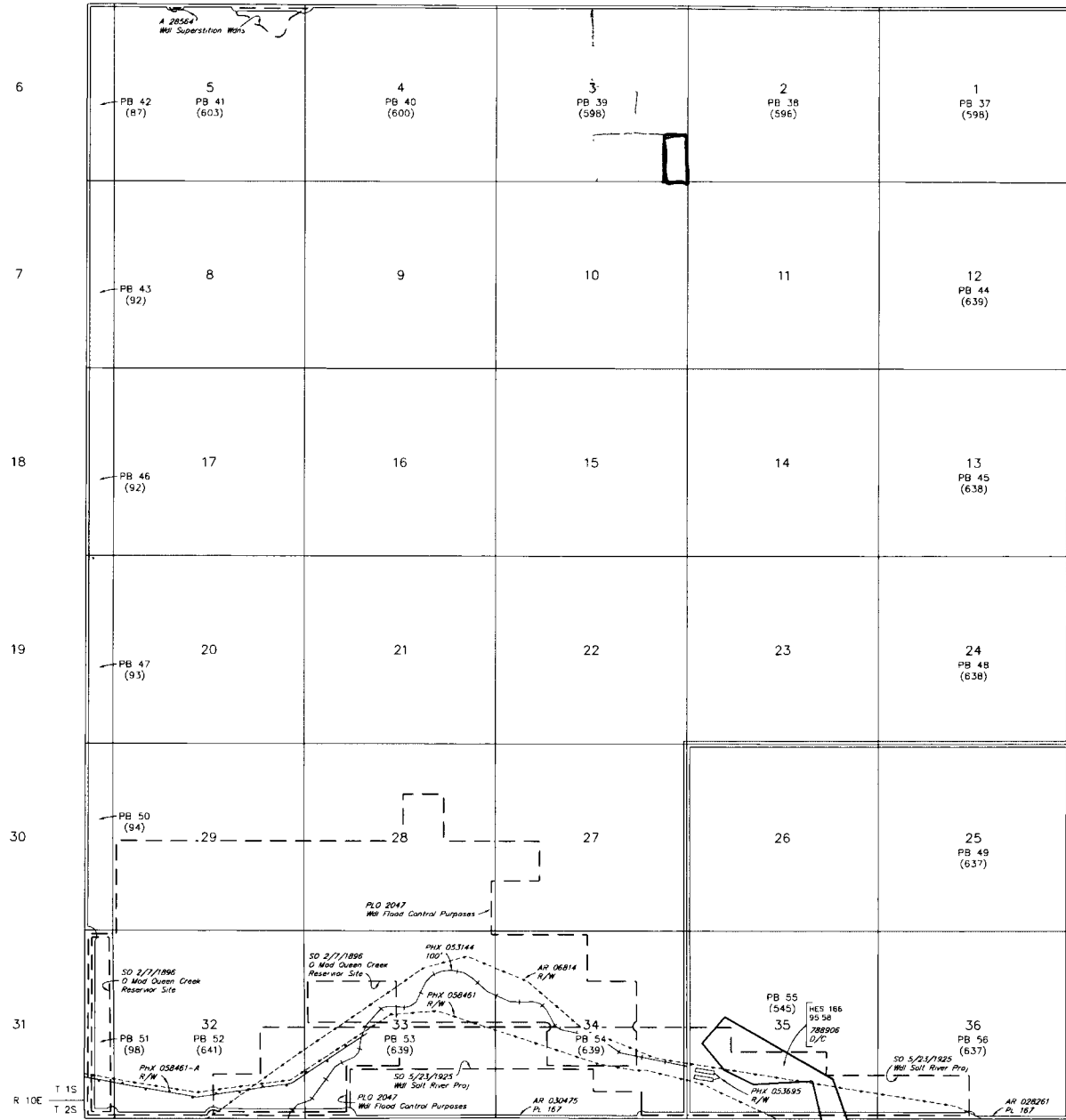

### INDEX TO SEGREGATED TRACTS

RESURVEY TRACT NO	ORIGINAL SURVEY			SUBDIVISION
	T	R	SEC	

FOR ORDERS AFFECTING DISPOSAL OR USE OF UNIDENTIFIED LANDS WITHDRAWN FOR CLASSIFICATION MINERALS, WATER AND/OR OTHER PUBLIC PURPOSES, REFER TO INDEX OF MISCELLANEOUS DOCUMENTS

All Tp included in Wdl Tanto Nr PL 924 10/23/1953

Every smallest legal subdivision adjacent to Queen Creek which when surveyed will be within approximately Secs 28, 21, 27, 28, 29, 30, 31, 32, 33, 34, & 35 included in Wdl Pwr Site CL 438 11/16/1956

Blank lines for recording information related to the index to segregated tracts.

R 10E T 1S  
T 2S

Lot 32 17 23" N  
Long 111 10 47" W

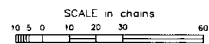

**WARNING STATEMENT**  
This plot is the Bureau's Record of Title and should be used only as a graphic display of the township survey data. Records herein do not reflect title changes which may have been affected by lateral movements of rivers or other bodies of water. Refer to the cadastral surveys for official survey information.

CURRENT TO	NW	GSR Mer
7-30-2014	ACAD	T 1 S R 11 E

# UNSURVEYED TOWNSHIP 1 SOUTH RANGE 11 EAST OF THE GILA AND SALT RIVER MERIDIAN, ARIZONA

AMENDED PROTRACTOR DIAGRAM OFFICIALLY FILED 06/18/2003

PINAL COUNTY  
LOWER SONORAN FIELD OFFICE

STATUS OF PUBLIC DOMAIN  
LAND AND MINERAL TITLES

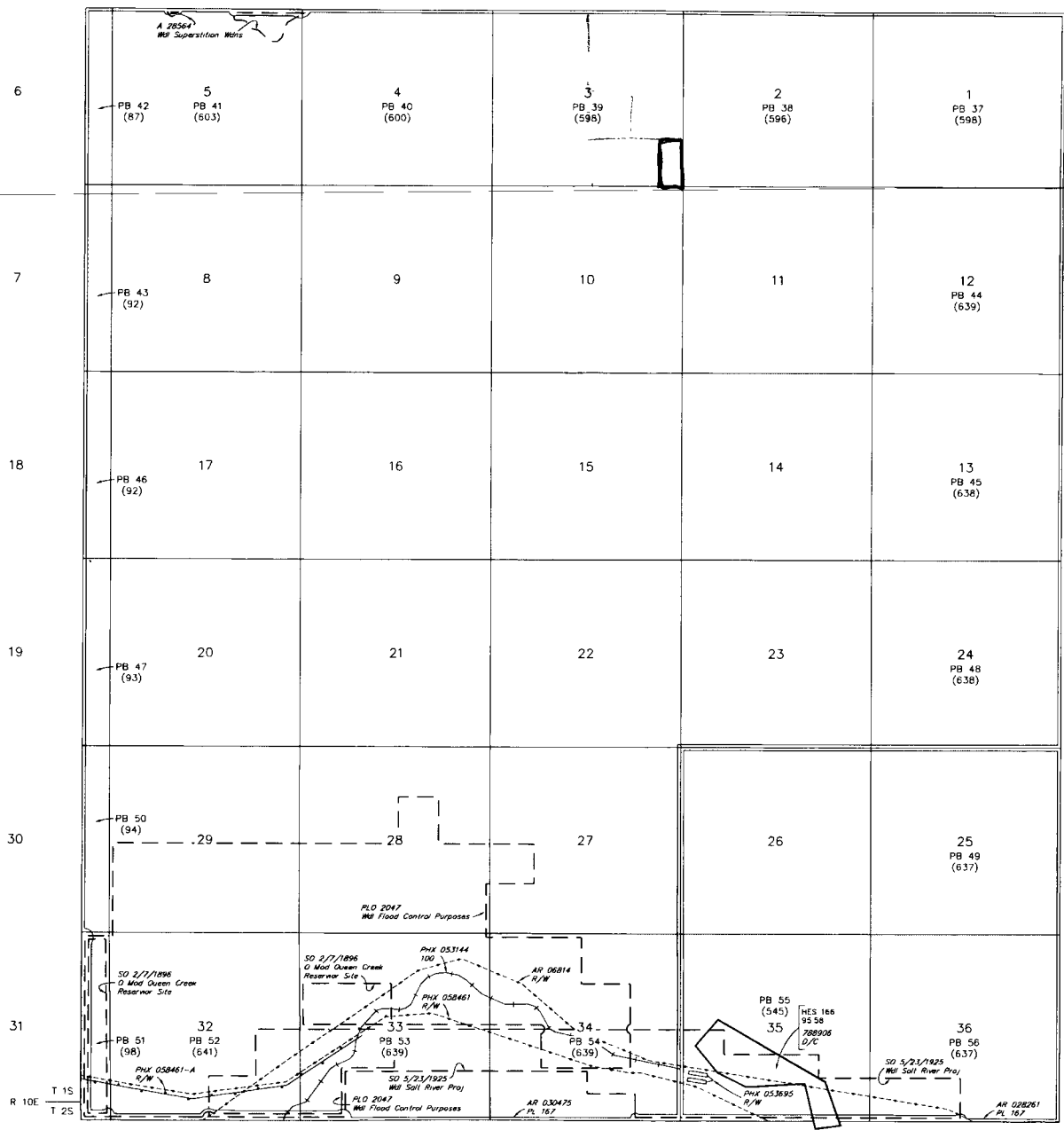

RESURVEY		ORIGINAL SURVEY			
TRACT NO	T	R	SEC	SUBDIVISION	

FOR ORDERS AFFECTING DISPOSAL OR USE OF UNIDENTIFIED LANDS WITHDRAWN FOR CLASSIFICATION MINERALS, WATER AND/OR OTHER PUBLIC PURPOSES, REFER TO INDEX OF MISCELLANEOUS DOCUMENTS

All Tr included in Wet Tonto NF PL 924 10/23/1953

Every smallest legal subdivision adjacent to Queen Creek which when surveyed will be within approximately Secs 20, 21, 27, 28, 29, 30, 31, 32, 33, 34, & 35 included in Wet Parr Site Cl 438 0 11/16/1956

R 10E  
T 1S  
T 2S

Lat 32°17'23"N  
Long 111°10'47"W

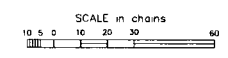

**WARNING STATEMENT**  
This plot is the Bureau Record of Title and should be used only as a graphic display of the township survey data. Records herein do not reflect title changes which may have been affected by lateral movements of rivers or other bodies of water. Refer to the cadastral surveys for official survey information.

CURRENT TO	NW	GSR Mer
7-30-2014	ACAD	T 1 S
		R 11 E

Input Parameters for Geographic Report with Land

System Id = CR

Admin State = AZ

Geo State =

Casetype Begins With

Case Disp Txt = AUTHORIZED, CANCELLED, EXPIRED, PENDING, REJECTED, RELINQUISHED, WITHDRAWN

Mer Twp Rng =

Section =

Mtrs = 14 0010S 0110E 003, 14 0010S 0110E 999

Commodity =

Commodity Txt =

Pending Org =

Pend Org Decode =

Total Rows Returned: 0

Petersen  
642 So 79 Pl  
Mesa, AZ 85208

RECEIVED  
JAN 24 2017

2017 JAN 24 P 3:15

PHOENIX, ARIZONA



Bureau of Land Management  
One North Central Ave - Suite 800  
Phoenix, Az 85004-4427  
85004-442700



11/14/17